

Connector Crane Swings and Pedestrian Traffic/Lane Closures

Connector Crane Swings

The crane required for the next phase of Connector construction is now installed on site. Crane swings over Heliport Rd and the southwest side of Lot 4 lasting several minutes each will commence on Tuesday 19th November. These lifts will continue daily until the end of December.

Crane swing plan

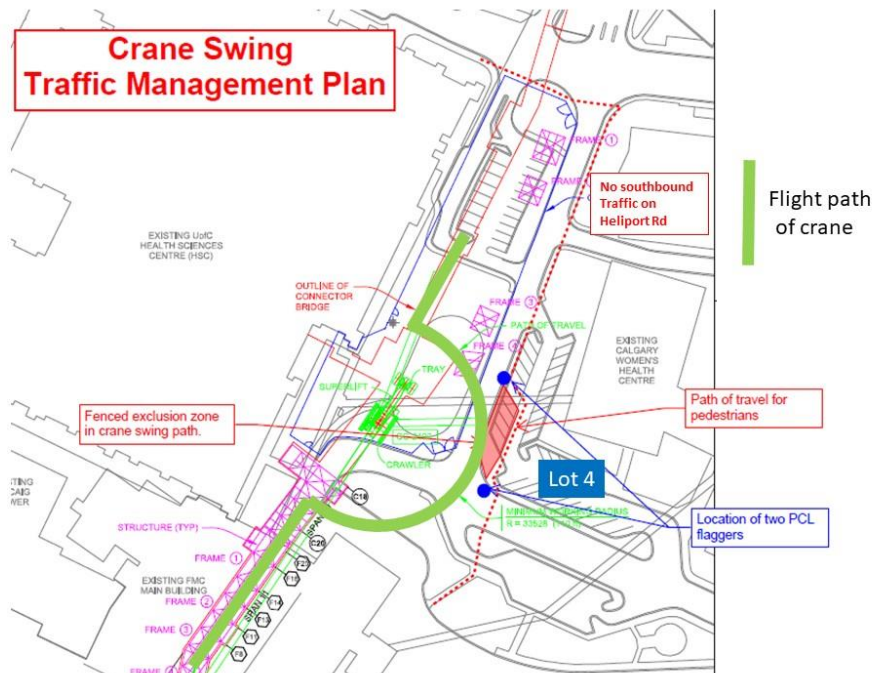

Pedestrian Detour and Lane Closure on Heliport Rd

Pedestrians will be slightly detoured to the east through Lot 4 and will not be allowed to take the sidewalk in the exclusion zone shown in red in the diagram above. Given the crane activity overhead and changes to traffic circulation it is extremely important that pedestrians follow the diversions as posted and do not try to short-cut using Heliport Rd itself. In addition, traffic on Heliport Rd will be limited to one lane northbound only. Staff and physicians accessing Lot 5 will be unable to turn south onto Heliport Rd from Hospital Drive to do so. Bus services will run as usual but at times buses will be asked to wait for a few minutes before turning right onto Heliport Rd.

More information

For more information please contact Michael Suddes: FMC Site Director 403 971 0082