



Autonomic Investigation and Management Lab

Cal Wenzel Precision Health Building
 Cumming School of Medicine, University of Calgary
 Tel: (403) 210-6152

DIRECTIONS TO CWPB BUILDING AND PARKING

Drive along 29th Street NW.

Follow the white signs on the side of the road (hospital side) to the **University of Calgary Foothills Campus** on Hospital Drive NW.

Follow the road (Hospital Drive NW) past parking Lot 6 (on the right side) and around the buildings to the underground **CWPB Parkade** (on the right side) across from the CWPB building.



University of Calgary
 Foothills Campus

- HMRB Heritage Medical Research Building
- HRIC Health Research Innovation Centre
- HSC Health Science Centre
- CWPB Cal Wenzel Precision Health Building

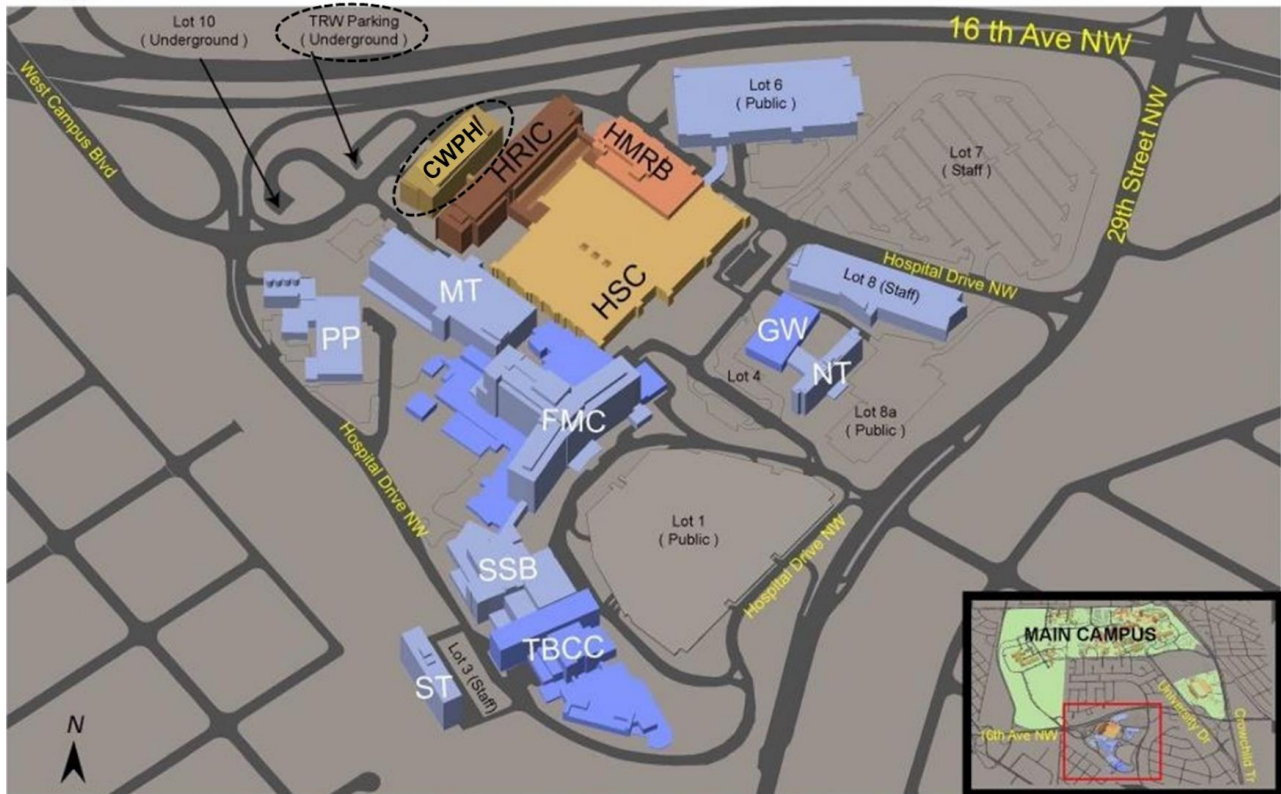

ucmaps@ucalgary.ca
 Sep 1, 2011

- FMC Foothills Medical Centre
- GW Grace Womens Health Centre
- MT McCaig Tower
- NT North Tower

- PP Physical Plant
- SSB Special Services Building
- ST South Tower
- TBCC Tom Baker Cancer Centre



Please park in the **CWPB Parkade** in order for us to cover the parking fee.

Once parked, take an elevator up to the **ground (G)** floor of the TRW building.

Walk through the lobby of the **Shaikh Family Clinical Research Floor** towards the door leading outside.

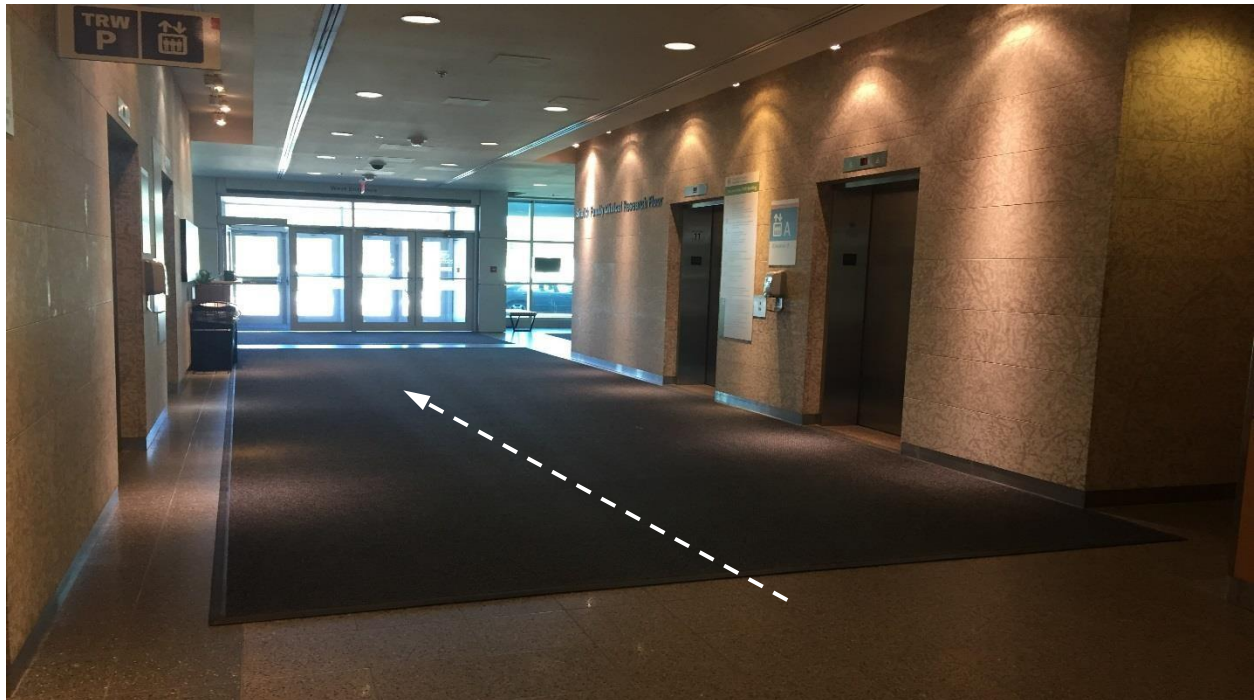

Enter the double doors to the right – coming from the direction of the elevators – marked **Libin Cardiovascular Institute of Alberta**.



Please have a seat in the waiting area and a research nurse will meet you shortly thereafter to lead you to our autonomic lab room.

